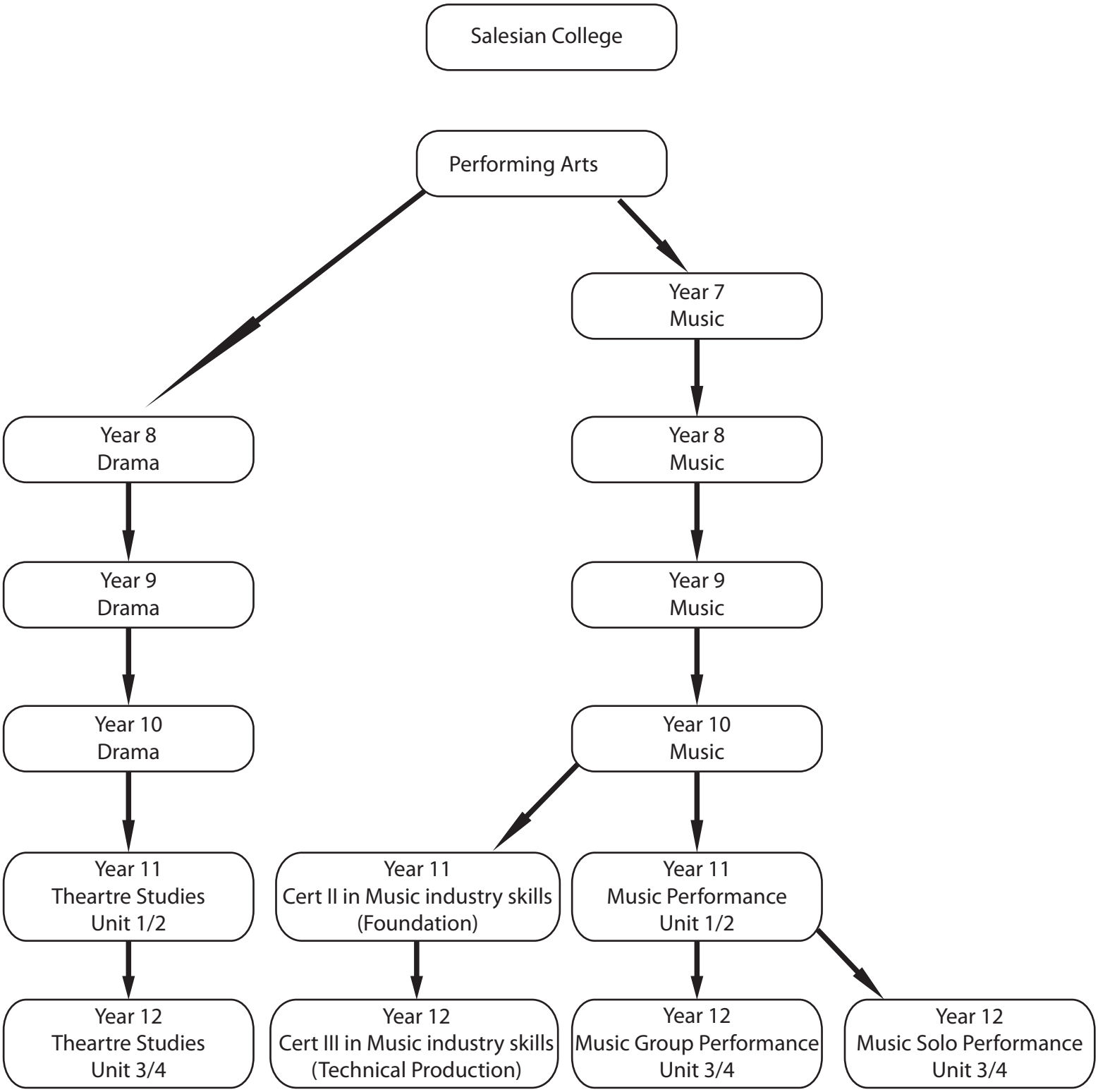
Salesian College
Performing Arts
Year 7
Music
Year 8
Drama
Year 8
Music
Year 9
Drama
Year 9
Music
Year 10
Drama
Year 10
Music
Year 11
Theartre Studies
Unit 1/2
Year 11
Cert II in Music industry skills
(Foundation)
Year 11
Music Performance
Unit 1/2
Year 12
Theartre Studies
Unit 3/4
Year 12
Cert III in Music industry skills
(Technical Production)
Year 12
Music Group Performance
Unit 3/4
Year 12
Music Solo Performance
Unit 3/4